

# BUILDING IDENTIFICATION FORM

## RICHMOND CONSERVATION STUDY

BUILDING ADDRESS 108-112 Bridge Road

BUILDING TITLE

TYPE

If not residence Shops

EXISTING DESIGNATION

HBR ☐

NER ☐

NTC ☐

GRADING

A ☐

B ☒

C ☐

D ☐

E ☐

F ☐

STREETSCAPE

1 ☐

2 ☒

3 ☐

CONSERVATION AREA ☒

SURVEY DATE 23.11.84

NEG. FILE 109-34

PERIOD

Early Victorian ☐

Edwardian ☐

Victorian ☐

Late Victorian ☒

CONSTRUCTION DATE

Source

MATERIALS

Walls Brick/Render

Roof

FORM

Attached ☒

Detached ☐

SIGNIFICANT FEATURES

early paint  
colour scheme ☐

original unpainted  
wall finish ☒

ornamental  
wall detailing ☒

original  
doors/windows ☒

intact verandah  
structure ☐

original  
parapet ☒

original roof  
form & finish ☐

original  
chimneys ☐

eaves, roof or  
gable decoration ☐

intact verandah  
decoration ☐

early  
fence ☐

early  
garden ☐

other prominent  
contrib. elevations ☐

Shopfront  
(112) ☒

Shopfront  
tiles (108) ☒

Shopfront  
Form (108, 110) ☒

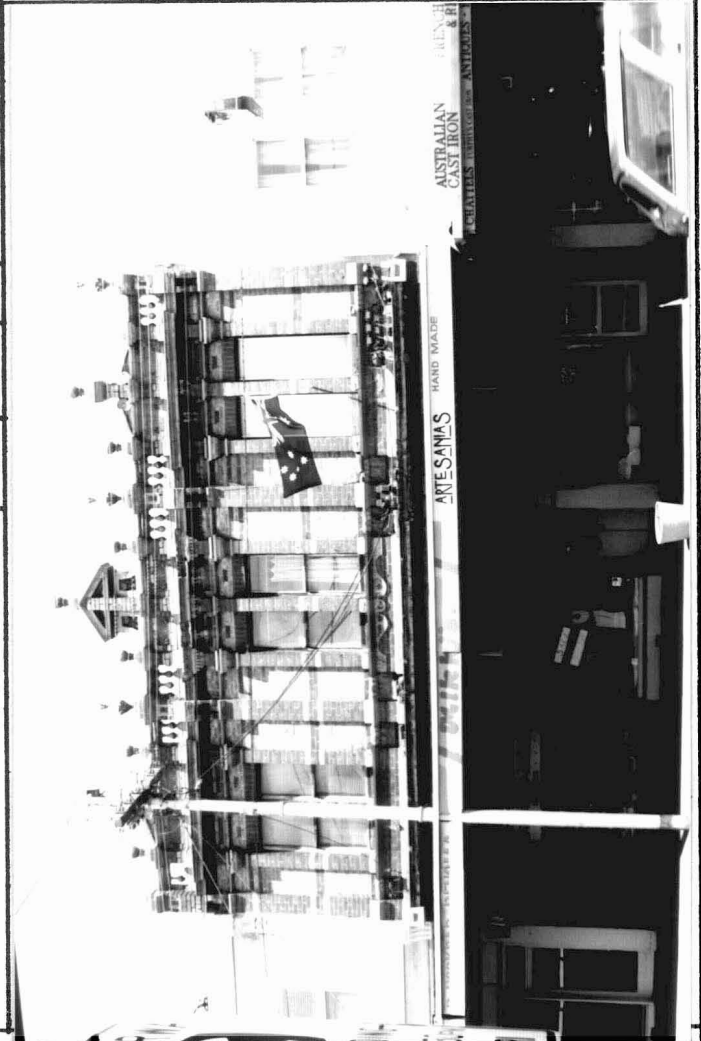

INTEGRITY RATING

excellent ☐

good ☒

fair ☐

poor ☐

ALTERATIONS & SPECIFIC GUIDELINES

No.	Sympathetic	S.G.	Inappropriate	S.G.	Extremely Inappropriate	S.G.
			Awning	S		

O = reinstate original designs S = reinstate sympathetic alternative R = remove RAM = Remove by approved method

COMMENTS