

BUILDING IDENTIFICATION FORM

RICHMOND CONSERVATION STUDY

BUILDING ADDRESS *73, 75 BRIDGE RD.*

BUILDING TITLE _____ TYPE *SHOPS*
If not residence

EXISTING DESIGNATION HBR NER NTC

GRADING A B C D E F

STREETSCAPE 1 2 3 CONSERVATION AREA

SURVEY DATE *15.7.84* NEG. FILE *26-3*

PERIOD
Early Victorian Edwardian
Victorian
Late Victorian

CONSTRUCTION DATE _____ Source _____

MATERIALS
Walls *RENDER* Roof *IRON*

FORM
Attached Detached

SIGNIFICANT FEATURES

early paint colour scheme <input type="checkbox"/>	eaves, roof or gable decoration <input type="checkbox"/>
original unpainted wall finish <input type="checkbox"/>	intact verandah decoration <input type="checkbox"/>
ornamental wall detailing <input checked="" type="checkbox"/>	early fence <input type="checkbox"/>
original <i>1st FLR</i> doors/windows <input checked="" type="checkbox"/>	early garden <input type="checkbox"/>
intact verandah structure <input type="checkbox"/>	other prominent contrib. elevations <input type="checkbox"/>
original parapet <input checked="" type="checkbox"/>	
original roof form & finish <input checked="" type="checkbox"/>	
original chimneys <input checked="" type="checkbox"/>	

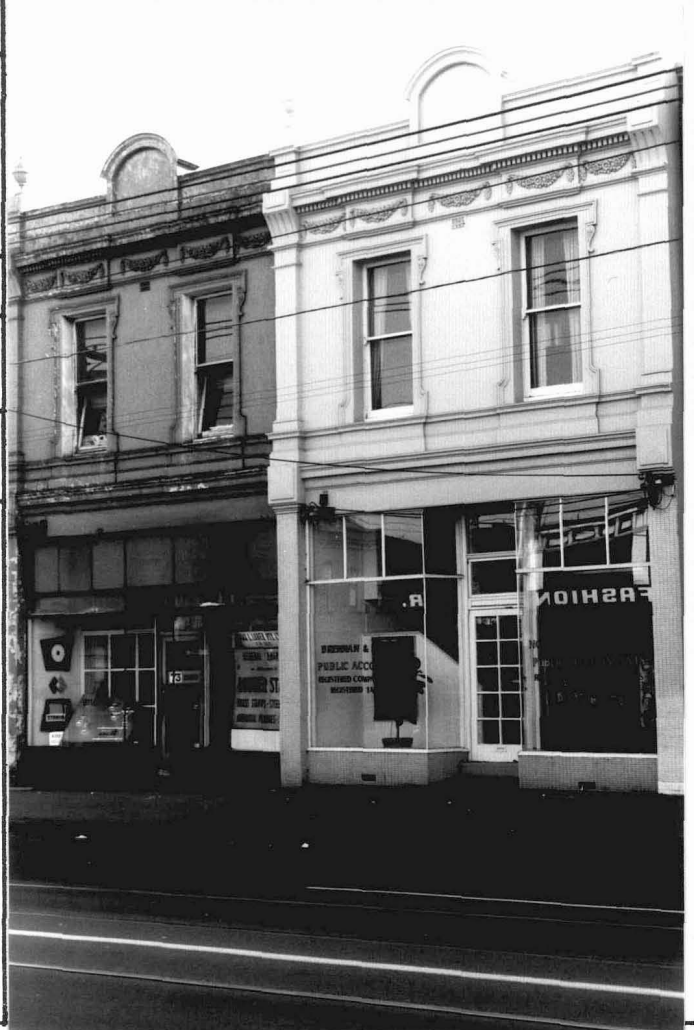

INTEGRITY RATING excellent good fair poor

ALTERATIONS & SPECIFIC GUIDELINES

No.	Sympathetic	S.G.	Inappropriate	S.G.	Extremely Inappropriate	S.G.
	<i>SHOPFRONTS</i>					
<i>75</i>			<i>TALLBOARD TILES</i>	<i>S</i>		
<i>75</i>			<i>DOOR</i>	<i>S</i>		

O = reinstate original designs S = reinstate sympathetic alternative R = remove RAM = Remove by approved method

COMMENTS
Attractively proportioned commercial buildings with intact first floor detailing.