

BUILDING IDENTIFICATION FORM

RICHMOND CONSERVATION STUDY

BUILDING ADDRESS **3 BARKLY AVE**

BUILDING TITLE

TYPE

If not residence

EXISTING DESIGNATION

HBR ☐

NER ☐

NTC ☐

GRADING

A ☐

B ☐

C ☐

D ☒

E ☐

F ☐

STREETSCAPE

1 ☐

2 ☐

3 ☒

CONSERVATION AREA ☒

SURVEY DATE **15.8.84**

NEG. FILE **73-14**

PERIOD

Early Victorian ☐

Edwardian ☐

Victorian ☒

Late Victorian ☐

CONSTRUCTION DATE

Source

MATERIALS

Walls **WEATHERBOARD** Roof **IRON**

FORM

Attached ☐

Semi
Detached ☒

SIGNIFICANT FEATURES

early paint
colour scheme ☐

eaves, roof or
gable decoration ☐

original unpainted
wall finish ☐

intact verandah
decoration ☐

ornamental
wall detailing ☐

early
fence ☒

original
doors/windows ☒

early
garden ☐

intact verandah
structure ☒

other prominent
contrib. elevations ☐

original
parapet ☐

original roof
form & finish ☒

original
chimneys ☒

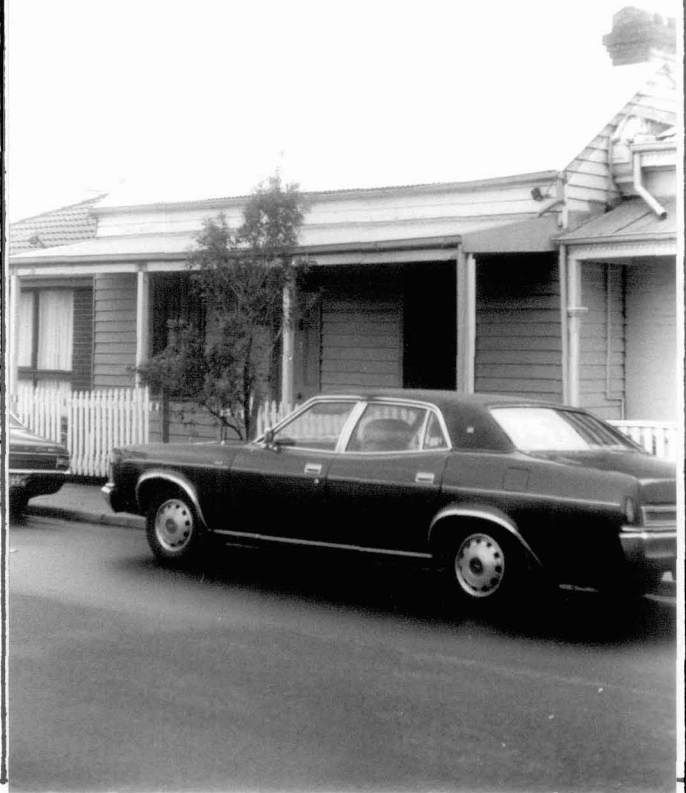

INTEGRITY RATING

excellent ☐

good ☒

fair ☐

poor ☐

ALTERATIONS & SPECIFIC GUIDELINES

No.	Sympathetic	S.G.	Inappropriate	S.G.	Extremely Inappropriate	S.G.

O = reinstate original designs S = reinstate sympathetic alternative R = remove RAM = Remove by approved method

COMMENTS

No building indicated on this site (originally called Berlin St.) on Lands Dept 1855 Map (by Kearney)