

BUILDING TITLE 127 RAGLAN STREET.  
LOCAL GOVERNMENT AREA CITY OF BALLAARAT

NATIONAL ESTATE PROJECT No.  
DOCUMENTATION OF LISTED HISTORIC BUILDINGS IN VICTORIA

DESIGNATION H.B.P.C. REGISTER No. NATIONAL TRUST (X) (X) FILE No.

BUILDING TYPE HOUSE  
BUILDING NAME  
STATE VICTORIA  
LOCAL GOVT AREA CITY OF BALLAARAT  
STREET RAGLAN No. 127  
SUBURB/TOWN BALLARAT.  
CITY BALLAARAT POSTCODE 3350  
RURAL  
NEAREST CENTRE Km.

TITLE REFERENCE Vol Fol  
DIRECTORY  
NEGATIVE FILE FILM 3 / FRAME 2

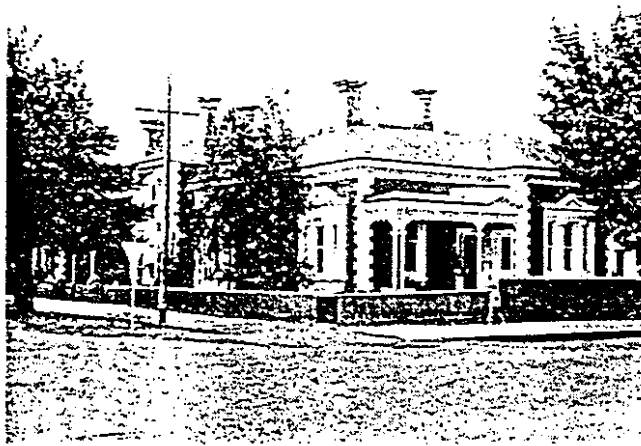

PHOTOGRAPHIC ILLUSTRATION  
DATE OF SURVEY/INSPECTION JULY 1978

OWNERSHIP ORIGINAL  
PRESENT  
ADDRESS

ARCHITECT/PRACTICE  
BUILDER  
ARTISANS/TRADES

TENDERS  
DATE OF CONSTRUCTION  
ESTIMATE/CONTRACT VALUE  
ALTERATIONS/ADDITIONS

REFERENCE

#### BUILDING CITATION

This large red brick house is richly decorated with a contrasting plaster trim. The projecting triple light windows are emphasised by two Corinthian pilasters flanking the central light and supporting a plain cornice and frieze surmounted by a central triangular pediment. The unusually placed entrance is marked by a triangular pediment breaking through the verandah line. The verandah is supported on slender cast iron columns, doubled at the corner, and has ornate frieze iron. The building is generally intact and retains the decorative ridge cast iron marked with finials at the hip intersections of the roof.

#### RECOMMENDATIONS

It is recommended that this building be added to the Register of the National Estate, and be specified under Clause 8 of the Town and Country Planning Act (Third Schedule).

## DOCUMENTATION SOURCES

- 01 GOVERNMENT RECORDS
- 02 LOCAL GOVERNMENT RECORDS
- 03 ARCHIVES/CATALOGUES
- 04 ARCHITECTS INDEX
- 05 ARCHITECTURAL DRAWINGS/ILLUSTRATIONS
- 06 PHOTOGRAPHIC RECORDS
- 07 NATIONAL TRUST FILE/ HISTORIC BUILDINGS PRESERVATION COUNCIL FILE
- 08 PRIVATE RECORDS

## BIBLIOGRAPHY

ASSESSMENT OF LISTING  
CONDITION/INTEGRITY OF BUILDING SUBSTANTIALLY INTACT.  
SIGNIFICANCE OF BUILDING  
LANDSCAPE/STREETSCAPE/ENVIRONMENTAL SIGNIFICANCE PART OF RECOMMENDED  
AREA A 3.17

DOCUMENTATION JACOBS LEWIS VINES DATE SEPTEMBER 1978  
ARCHITECTS