

BUILDING TITLE ALMIEDA PAVILION  
LOCAL GOVERNMENT AREA CITY OF BALLAARAT

DOCUMENT FILE No. / /

NATIONAL ESTATE PROJECT No.  
DOCUMENTATION OF LISTED HISTORIC BUILDINGS IN VICTORIA

DESIGNATION H.B.P.C. REGISTER No. NATIONAL TRUST   FILE No.

BUILDING TYPE PAVILION.  
BUILDING NAME ALMIEDA PAVILION  
STATE VICTORIA  
LOCAL GOVT AREA CITY OF BALLAARAT  
STREET BOTANICAL GARDENS NO.  
SUBURB/TOWN BALLAARAT  
CITY BALLAARAT POSTCODE 3350  
RURAL  
NEAREST CENTRE Km.

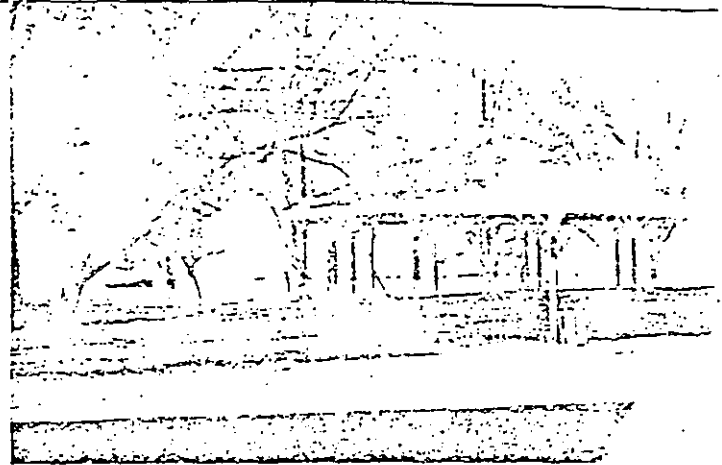

TITLE REFERENCE Vol Fol  
DIRECTORY  
NEGATIVE FILE

PHOTOGRAPHIC ILLUSTRATION  
DATE OF SURVEY/INSPECTION FILM 7 / FRAME 20

OWNERSHIP ORIGINAL CITY OF BALLAARAT  
PRESENT CITY OF BALLAARAT  
ADDRESS TOWN HALL, STURT STREET, BALLAARAT

ARCHITECT/PRACTICE CITY ENGINEER, CITY OF BALLAARAT  
BUILDER S. MITAXA.  
ARTISANS/TRADES

TENDERS REFERENCE CONTRACT No. 7/1907  
DATE OF CONSTRUCTION 1907  
ESTIMATE/CONTRACT VALUE  
ALTERATIONS/ADDITIONS

BUILDING CITATION  
This pavilion in the Botanical Gardens was constructed as an amusement pavilion by the City of Ballaarat with the central section containing amusement machines that could be locked by means of shutters, which have since been removed. The seats are still existing. The building is of timber with a fibro-cement slate roof; the only decoration being the turned timber work and finial.  
This simple open pavilion is well sited in the gardens overlooking Lake Wendouree.

RECOMMENDATIONS  
It is recommended that this pavilion be added to the Register of the National Estate, and be specified under Clause 8 of the Town and Country Planning Act (Third Schedule).

- 01 GOVERNMENT RECORDS
- 02 LOCAL GOVERNMENT RECORDS
- 03 ARCHIVES/CATALOGUES
- 04 ARCHITECTS INDEX
- 05 ARCHITECTURAL DRAWINGS/ILLUSTRATIONS
- 06 PHOTOGRAPHIC RECORDS
- 07 NATIONAL TRUST FILE/ HISTORIC BUILDINGS PRESERVATION COUNCIL FILE
- 08 PRIVATE RECORDS

BUI  
LOC  
—  
NA  
DC  
—  
D

05 DRAWINGS HELD CITY OF BALLAARAT.

---

BIBLIOGRAPHY

---

ASSESSMENT OF LISTING  
CONDITION/INTEGRITY OF BUILDING SHUTTERS MISSING.  
SIGNIFICANCE OF BUILDING  
LANDSCAPE/STREETScape/ENVIRONMENTAL SIGNIFICANCE PART OF RECOMMENDED  
AREA A6.1.

---

DOCUMENTATION JACOBS LEWIS VINES DATE SEPTEMBER 1978.  
ARCHITECTS