

RESIDENCE

1 Rodier Street

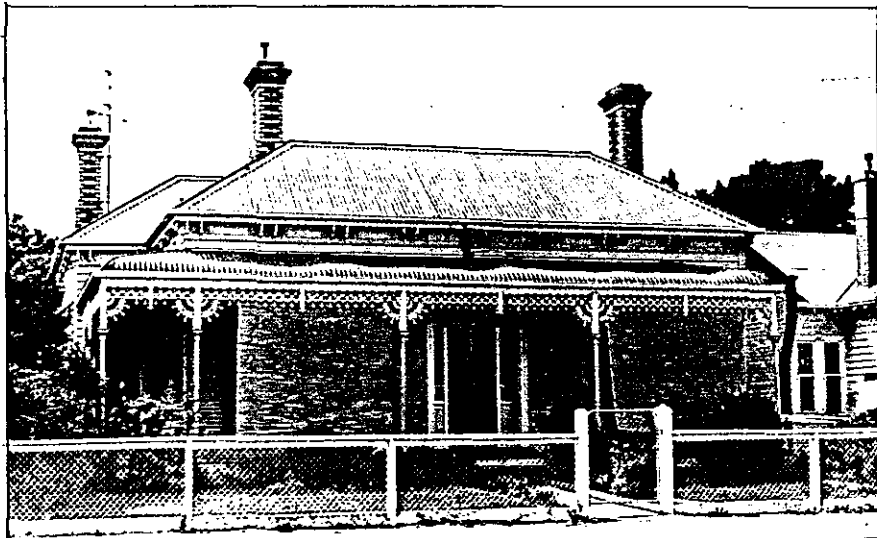

RECOMMENDATIONS

Retention of this contributory residence is to be encouraged. However no specific recommendations are made for demolition control.

BUILDING ANALYSIS

A good example of a Victorian timber residence of note for its return verandah with bull nosed roof and decorative cast iron work. Other features are the tall polychrome brick chimneys, and timber brackets supporting the eaves.