

RESIDENCE

Corner Hickman and Sebastopol Streets

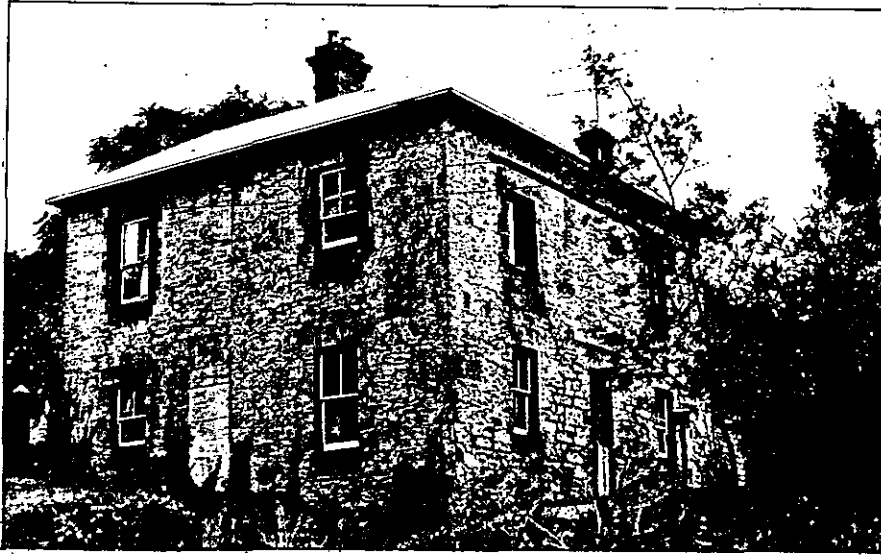

RECOMMENDATIONS

It is recommended that this residence be added to the Register of the National Estate and be specified using the provisions of Clause 8 of the *Town and Country Planning Act* (Third Schedule).

BUILDING ANALYSIS

A building of near cubic proportions this house is built partly of rubble stonework with brick windows and door surrounds, and partly of brick. The building had a two storey verandah over the main entry which has since been removed. A side entrance has since been filled. The rear upper storey of brickwork could well be a later addition to the original stone building of two storey front section and single storey rear section. The building has recently been reroofed. From the condition of the stone walls it is possible that the original intention was to render the building.

Its simple form and austerity indicate an early date of construction. The georgian proportions and features of this house are unusual to Ballarat.