

RESIDENCE

1 Darling Street

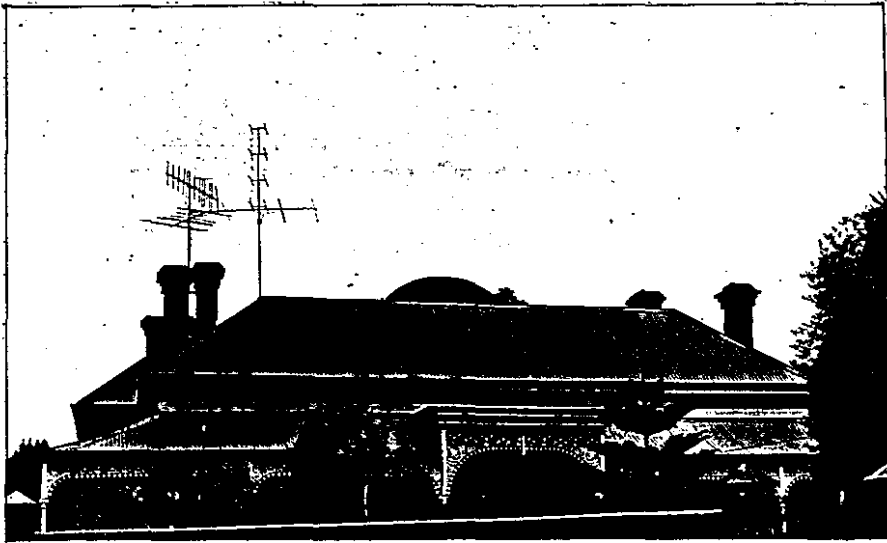

RECOMMENDATIONS

It is recommended that this house be specified under the provisions of Clause 8 of the *Town and Country Planning Act* (Third Schedule).

BUILDING ANALYSIS

This house is an imposing Victorian residence with return verandah trimmed with decorative cast iron. The entrance way, with coloured side-lights, unusual fan light and moulded doorway is marked by a distinctive raised section of the verandah. This separately roofed section of the verandah is similar to 309 Drummond Street but here is supported on slender cast iron columns, where Drummond Street displays the flat decorative cast iron columns characteristic to Ballarat.

The barrel vault portion of roofing seen behind the main roof line is also of interest.