

## RESIDENCE

516 Barkly Street

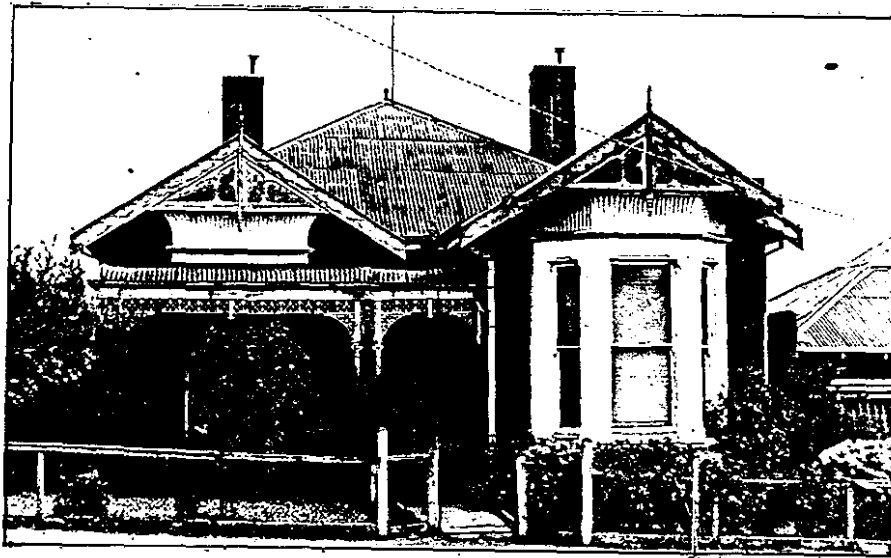

## RECOMMENDATIONS

Retention of this contributory residence is to be encouraged. However no specific recommendations are made for demolition control.

## BUILDING ANALYSIS

This late Victorian style brick villa is situated on the opposite corner of Cameron Street from "Clowance" and is an important element of the area. The main features of interest are the bay windows with a fluted cornice fanning out to join the roof gable. The gable ends of the roof have decorative stucco and timber barge boards with a decorative finial. The detailing of this house is transitional between Victorian and Edwardian architectural styles and it was probably constructed around 1910.