

# Place

---

**Formerly** Lutheran Church Manse

**Address** 105 Eyre St.  
Ballarat

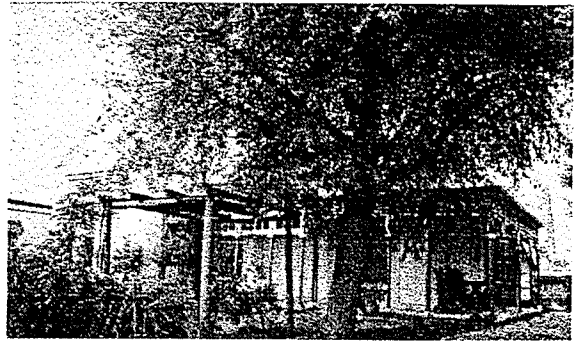

## Property Information

**Location Boundaries**                      **Map / Plan ref.**

<b>Existing Listings</b>	Heritage Council Register	No
	Government Building Register	No
	National Estate Register	No
	Planning Scheme	No

## Description

**History** Built 1868. Architect Mr. Poeppel. Coach houses 1869. Additions: 1878 Architect Caselli. Additions 1897 Architect Bruzner.

## Thematic Context

## Statement of Significance

## Recommendations

**References** BCS, v.2, pp.99-100.

Assessed by: ACW
Assessment date: Oct 1997