

# CITY OF GEELONG WEST

URBAN CONSERVATION STUDY: BUILDING IDENTIFICATION FORM

BUILDING ADDRESS 7-9 Clavence Street Type hall Original Use Salvation Army Citadel

PRESENT BUILDING TITLE City of Geelong West Community Centre

EXISTING DESIGNATION

HBR	GBR	NER	GRPS	NATIONAL TRUST	
				Classified	Recorded

Reg. No. 652

CONSERVATION AREA Name Ashby

Survey Date 22.4.86

Neg. File 035.026

PERIOD

pre 1860	<input type="checkbox"/>
1860 - 1879	<input type="checkbox"/>
1880 - 1899	<input type="checkbox"/>
1900 - 1919	<input type="checkbox"/>
1920 - 1939	<input checked="" type="checkbox"/>
post 1940	<input type="checkbox"/>

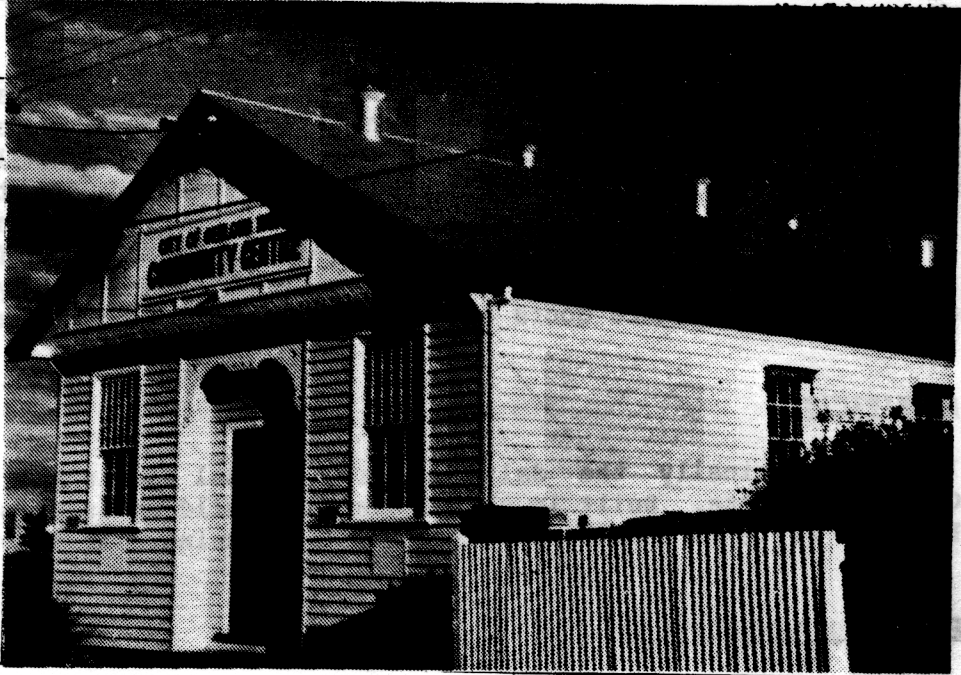

MATERIALS walls timber roof corrugated iron

CONSTRUCTION DATE c. 1925 source directories

SIGNIFICANT FEATURES

original materials	<input checked="" type="checkbox"/>	early paint colour scheme or original unpainted finish	<input type="checkbox"/>	ornamental wall detailing	<input checked="" type="checkbox"/>
original doors, windows, hoods	<input checked="" type="checkbox"/>	intact verandah / porch structure	<input checked="" type="checkbox"/>	original parapet	<input type="checkbox"/>
original roof form and finish	<input checked="" type="checkbox"/>	original chimneys	<input type="checkbox"/>	eaves, roof or gable decoration	<input checked="" type="checkbox"/>
intact verandah decoration	<input type="checkbox"/>	early fence	<input type="checkbox"/>	early garden	<input type="checkbox"/>
other prominent contributing elevations	<input type="checkbox"/>		<input type="checkbox"/>		<input type="checkbox"/>

INTEGRITY RATING excellent  good  fair  poor

LORRAINE HUDDLE      LOUISE HONMAN      RICHARD AITKEN  
 Architectural & Conservation Consultants  
 1986 page 1

# CITY OF GEELONG WEST

URBAN CONSERVATION STUDY: BUILDING IDENTIFICATION FORM.

BUILDING ADDRESS

7-9 CLARENCE STREET.

## HISTORY

This building was erected sometime between 1920 when the land was vacant and 1928 when the directory listing is for a Salvation Army Citadel. Most of Geelong West's religious buildings were located in Pakington Street by this time and although it is not located in Pakington Street it is very near to the centre of the commercial area. It has been recently converted for use as the City of Geelong West Community Centre.

## DESCRIPTION

It is a wooden building with a gabled roof. The roof is clad in corrugated iron and the walls in weatherboard. The north wall has restrained decorative elements which include a slightly projecting gable end, with simple paneling and a pressed metal soffit. Below this is the entrance which is recessed in the north wall and is accented by a modest decorative valence. On either side of the porch is a symmetrically placed window and decorative weatherboards. The windows are double hung with nine lights in the lower section and thirty-six lights in the upper section. The entrance doors also have fixed windows with extremely small lights.

## SIGNIFICANCE

It was originally the Salvation Army Citadel and is now the City of Geelong West Community Centre. Built in the 1920's this building is a simple adaption of the Bungalow style so popular at that time for housing. It is of local significance.

## POLICY/RECOMMENDATIONS

G.R.P.S.

## REFERENCES

Sands and McDougall Directories, 1920, 1928, 1934.

<input checked="" type="checkbox"/>	<input type="checkbox"/>	<input checked="" type="checkbox"/>	<input type="checkbox"/>
<input type="checkbox"/>	<input checked="" type="checkbox"/>	<input type="checkbox"/>	<input checked="" type="checkbox"/>
<input checked="" type="checkbox"/>	<input type="checkbox"/>	<input type="checkbox"/>	<input checked="" type="checkbox"/>
<input type="checkbox"/>	<input type="checkbox"/>	<input type="checkbox"/>	<input type="checkbox"/>
<input type="checkbox"/>	<input type="checkbox"/>	<input type="checkbox"/>	<input type="checkbox"/>

# CITY OF GEELONG WEST

URBAN CONSERVATION STUDY: BUILDING IDENTIFICATION FORM.

BUILDING ADDRESS *7-9 Clarence Street*

Type *hall*

Original Use

*Salvation Army Citadel*

PRESENT BUILDING TITLE *City of Geelong West Community Centre*

EXISTING DESIGNATION

HBR

GBR

NER

GRPS

NATIONAL TRUST

Classified

Recorded

Reg.No.

*652*

CONSERVATION AREA

Name

*Ashby*

Survey Date

*22.4.86*

Neg. File

*035.026*

PERIOD

pre 1860

1860 - 1879

1880 - 1899

1900 - 1919

1920 - 1939

post 1940

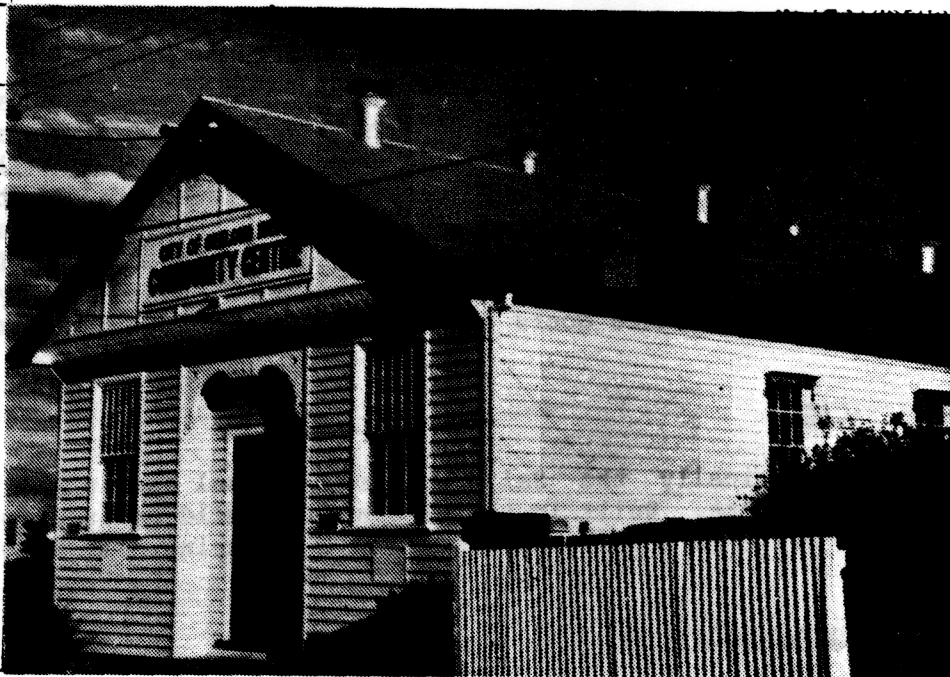

MATERIALS

walls

*timber*

roof

*corrugated iron*

CONSTRUCTION DATE

*c.1925*

source

*directories*

SIGNIFICANT FEATURES

original materials

early paint colour scheme or original unpainted finish

ornamental wall detailing

original doors, windows, hoods

intact verandah / porch structure

original parapet

original roof form and finish

original chimneys

eaves, roof or gable decoration

intact verandah decoration

early fence

early garden

other prominent contributing elevations



INTEGRITY RATING

excellent

good

fair

poor

LORRAINE HUDDLE

LOUISE HONMAN

RICHARD AITKEN

Architectural & Conservation Consultants

1986

page 1.