

PLACE NAME: 353 SHANNON AVENUE
LOCAL GOVERNMENT AREA: CITY OF NEWTOWN

ARCHITECTURAL HISTORY (References)

STYLE OR PERIOD: Edwardian

ARCHITECT(S)/DESIGN ORIGIN:
Reference: Not Known

BUILDER:
Reference: Not Known

PRINCIPAL ARTISANS/ARTISTS/TRADES
Reference:

TENDER NOTICE:
Reference:

DATE(S) OF CONSTRUCTION: c.1910-15
Reference: Altken

ESTIMATE/CONTRACT VALUE

SUBSEQUENT WORKS/ALTERATIONS/ADDITIONS
Fence

ORIGINAL OWNER(S)/OCCUPANT(S)

SUBSEQUENT SIGNIFICANT OWNERS/OCCUPANTS

OTHER NOTES

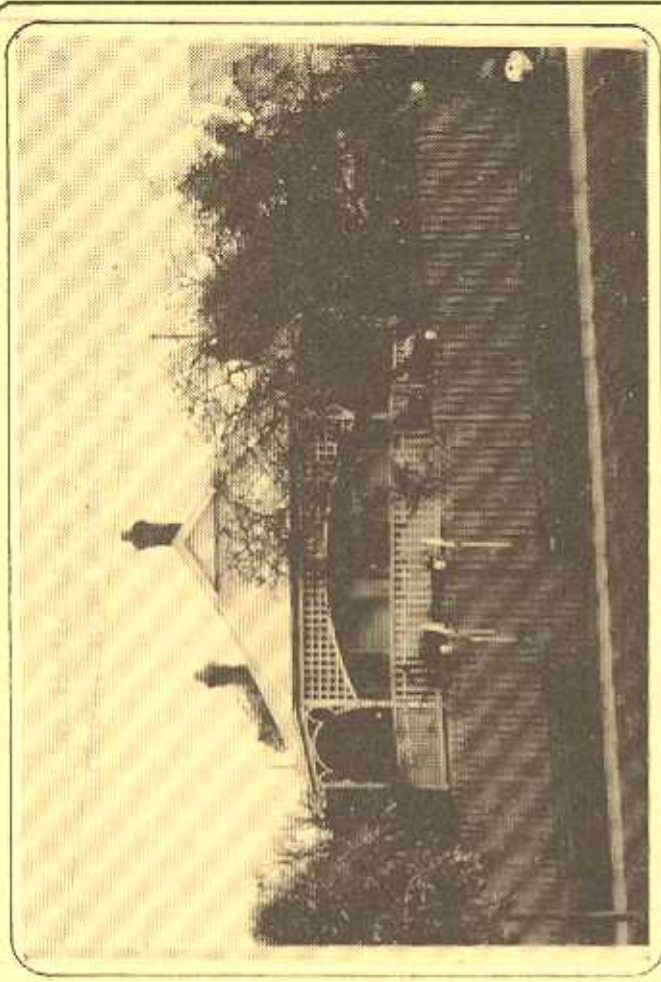

NEGATIVE FILE:

- Australian Heritage Commission Register of National Estate
- National Trust of Aust. (Vic) Classified/Recorded File No.
- Historic Buildings Preservation Council Register No. File No.
- Geelong Regional Commission Register No. 150

IDENTIFICATION DATA

PLACE NAME: 353 Shannon Avenue,
ADDRESS: Newtown, 3220

LOCAL GOVERNMENT AREA: City of Newtown
TITLE INFORMATION

MAP REFERENCE

PRESENT USE: Residence
PRESENT OWNER/LESSEE: P.D. & C.M. McMahon
ADDRESS: 353 Shannon Avenue,
Newtown, 3220. TELEPHONE

PLACE NAME 353 SHANNON AVENUE
LOCAL GOVERNMENT AREA CITY OF NEWTOWN

DOCUMENTATION REFERENCES AND BIOGRAPHIC NOTES

Aitken, R., 'Edwardian Geelong', an Architectural Introduction; Research Report, Deakin University, 1979.

CITATION

A timber Edwardian house of most unusual design, the whole front being one large bay with encircling verandah decorated with timber lattice, fretwork and balustrading. The form and planning of this house is of exceptional interest as it departs markedly from typical Edwardian houses.

SIGNIFICANCE OF PLACE

- Its creative and/or technical accomplishment.
- Its demonstration of a way of life, custom, process or function no longer practised.
- In danger of being lost or of exceptional interest.
- Its strong association with an important figure or figures, development, or cultural phase.
- Its townscape and/or landscape value.
- Its scarcity value.

SIGNIFICANCE

- LOCAL
- REGIONAL
- STATE
- NATIONAL
- WORLD

CONDITION

- EXCELLENT
- GOOD
- FAIR
- DETERIORATED
- RUINS

INTEGRITY

- HIGH
- LOW
- ALTERED
- DAMAGED

RECOMMENDATIONS: PROTECTIVE MEASURES

Geelong Regional Commission Register

DOCUMENTATION - Louise Homman, Architect, 1 Summer St
East Geelong, 3219. Tel: 052 217784

SIGNATURE.....DATE.....